Richmond Record-Herald

VOL. XXIV—FIFTEENTH YEAR. RICHMOND, CONTRA COSTA COUNTY, CAL.—THURSDAY, MAY 25, 1916. NUMBER 100.

WIFE IS GIVEN $1.00; FIGHTS TO BREAK WILL FOR $10,000

(Special to Record-Herald)

MARTINEZ, May 25.—Because according to attorneys, Mrs. Albino Timmony of Richmond left her deceased husband shortly after their wedding is given as grounds for her receiving but $1.00 from a $10,000 estate.

Timmony was a trackwalker employed by the Santa Fe company. At the time of his alleged wedding Timmony was 56 years of age and his wife 30.

According to Assistant District Attorney T. M. Carlson, Mrs. Timmony intends to fight the will made by her husband a few hours prior to his death.

According to the wife Timmony was not in his right mind at the time of making out the will.

R. R. FIREMAN IS ARRESTED FOR SEVERE CRIME

Leonard Cole, a former railroad fireman of this city, who a year ago eloped from Fresno with his sister-in-law, Alice Crawford, was arrested by officers at San Rafael yesterday on instructions from the sheriff's office and will be returned to Fresno to answer to a statutory charge.

BUREAU DIRECTORS WILL HOLD MEETING

Board of directors of the Richmond Social Service Bureau will hold their monthly meeting tomorrow evening in the courtroom of Justice of the Peace John Roth in the Pillow building.

M. B. Roberts, president of the bureau will preside at the meeting.

FOURTH COMMITTEES WILL MEET TONIGHT

Committees, committee chairmen and private individuals with ideas concerning the two day Fourth of July celebration are requested to be present at a meeting in the Fourth of July headquarters, 324 Sixth street tonight.

Mayor E. J. Garrard will preside at the meeting.

NIGHTMARE; "GO LOOK FOR BODY"

If you were the deputy coroner, and it was your business to find all dead bodies, even though you didn't like it, and if for convenience sake you had your house phone placed alongside your pillow so that nothing would escape your dreamiest dream, wouldn't you get rather irritated if a groupe of fidgety persons persisted in calling you out of bed in the "wee sma" hours to tell you that so-and-so's body might be somewhere on the outer water front. Well that's what has been happening to Deputy Coroner E. E. Smallwood of late. His latest nightmare coming last night when he was asked if the body of Harry Crockett, Berkeley bank cashier, drowned in Carquinez straits had not come ashore yet.

BANK DIRECTORS WILL INCREASE TO $250,000

At a special meeting of the stockholders of the Richmond Savings Bank held May 25th, it was decided to provide for the gradual increase of the capital stock of said organization up to $250,000. This increase is made necessary on account of the continued growth in deposits of the bank. The state bank act requires that a savings bank have a capital and surplus paid up to the extent of 10 per cent of its deposit liability. The capital of the bank is now $50,000 with $10,000 surplus; the deposits are in excess of $560,000. As the bank was opened on July 1, 1911, a gain of over $100,000 per year is shown, surely an excellent indication of the growth of Richmond and of the savings and thrift qualities of the people of Richmond.

NEW BOOST BODY ORGANIZED LAST EVE; BACON HEAD

For the purpose of boosting Richmond industries, the Richmond Home Industry committee, a subsidiary organization of the Richmond Chamber of Commerce held its first meeting last night and elected Charles G. Bacon president. Other officers chosen were Charles Crary, manager of the First National Bank, secretary, and directors, W. H. Conn, realty broker, James T. Narbitt, architect and Bert Wierda, city building inspector.

The organization of the industry committee follows a recommendation recently adopted by the city council that Richmond use Richmond products and all workmen employed in this city make their homes here.

R.R. EMPLOYES AND REFINERY MEN TO ATTEND CAMP

More than 100 Standard Oil and Santa Fe employees are planning to attend the summer training camp which the government has established at Monterey. The camp will open in July.

Adjutant General Charles W. Thomas, Jr., of Sacramento in speaking of the camps today said:

"At the summer camps the recruits are given an opportunity to engage in rifle practice with the service rifle, and to familiarize themselves with its use. They are also instructed in camp sanitation, and in the principles of conduct which must be observed by all peoples, whether in a military camp or in a city, if the health of the community or camp is to be preserved.

"The companies are given an opportunity to drill in large bodies, where the difficulty of control is greater than is the case with individual companies.

BAPTISTS DISAPPROVE DIVORCE MARRIAGES

MINNEAPOLIS, Minn., May 25.—The divorce question was the subject of sharp debate at yesterday's session of the Northern Baptist Convention, but finally was disposed of by the adoption of a resolution disapproving the action of the ministers who officiate at the marriage of divorced persons. The word "disapprove" was substituted for "denounce," as offered in the resolution.

RECOVERING

Miss Myrtle Welsh, who has been ill for the past few days has sufficiently recovered to leave her bed.

"Commodore" Turner Caught

TRAIN VICTIM WAS SCION OF RICH EASTERN FAMILY; RUMOR

Telegrams which flooded the coroner's office last night, from Kansas and Nebraska established the identity of the unknown man run down and killed at the Barrett avenue crossing by a Southern Pacific train to be George Irwin.

Irwin according to the information was 36 years of age and a bookkeeper. He was the son of a wealthy Nebraska family. This was evidenced both by the man's clothes and his personal effects. Irwin had been at a southern California sanitarium for tuberculosis. He had submitted to five operations for the removal of glands in his throat. It is thought despondency prompted him to take his life.

SCHOOL PUPILS IN PLAYLET FRIDAY AFTERNOON

Pupils of the Grant grammar school will participate in a three act playlet, "The Smuggleman" to be staged in the school auditorium tomorrow afternoon. Master Ashley Brooks, plays the principal role in the play, he being "The Smuggleman." Others taking part are Miss Mary Isabell McGregor as the herald; Miss Dora Colclough as the fairy queen; Oroville Cummings, the bad boy, and Clarence Rutledge as the good boy.

Miss H. Robinson as principal of the school will have charge of the play.

BEACH OUTING AND PICNIC FOR SOCIETY

A beach outing and picnic will be enjoyed by the Ladies Aid society of the First Methodist church at Kozy Kove tomorrow afternoon. The outing will be in charge of Mrs. Clifton Bradley, president of the society.

CAN HINDU MARRY A WHITE GIRL BY LAW?

SACRAMENTO, May 25.—Whether a Hindu is permitted under the law to marry a white woman, is the question which County Clerk Ed. F. Pfund and District Attorney Hugh B. Bradford have been called on to decide, as a result of a Hindu applying for a license to marry.

IMPROVEMENT CLUB HOLDS CARD PARTY

A whist party was held at Fraternal hall this afternoon by members of the West Side Improvement club. A number of excellent prizes were awarded at the party which was followed with the serving of refreshments. The party started at 2 o'clock.

MARIN COUNTY CANDIDATE HERE

Attorney E. B. Martinelli, republican candidate for state senator from Marin county was a visitor here today.

PRESIDENT WOODROW WILSON, who may act as mediator in peace conference with Germany and Allied countries.

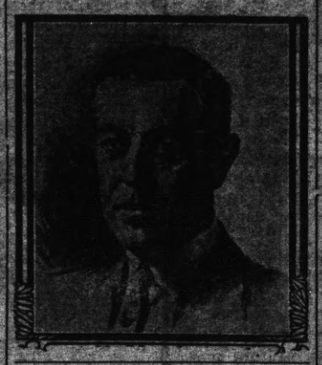

PRES. WILSON WHO MAY STOP BIG WAR

WASHINGTON, May 25.—Conferring with Representative Hensley of Missouri today, President Wilson is reported to have said that when the United States makes a serious effort to bring about peace in Europe it will not plead the cause of any single belligerent, but will seek to serve the best interests of all. He added that he could not properly offer this government's services at the present time.

CRIPPLE TO BE GIVEN FREEDOM

Clifford Hottenger, eight years of age, who two years ago fell from a pair of stilts while playing will leave his hospital cot for the first time next week. The little boy was recently operated upon at the Affiliated Colleges in San Francisco for tuberculosis of the leg. He is being cared for by the Social Service bureau.

CAPITALIST IS SUED FOR A DIVORCE

MARTINEZ, May 25.—Gottleib Messerle, wealthy Richmond landowner and former capitalist of Eureka was named defendant in suit for divorce by his wife, Mrs. Georgiana Messerle today. The grounds upon which the divorce is sought by Mrs. Messerle although placed on secret file in the county clerk's office are alleged to be cruelty. Continual intemperance is one of the charges made against Messerle in the complaint.

Messerle is the owner of the Messerle apartments, besides several other buildings at Richmond. He owns eighteen buildings at Eureka.

Attorney Wilbur S. Pierce represents Mrs. Messerle.

ASSAILANT OF WOMAN DIES FROM WOUND

SAN FRANCISCO, May 25.—Gustave le Gunnac, who shot Mrs. Lulu Reynold and fired a shot into his head today, died shortly before noon at the Central Emergency hospital. The woman probably will recover, although she will be blind for life.

RETURNS FROM SOUTH

Mrs. Charles Johnson, Miss Tillie Erickson and Mrs. M. A. Lucas returned last evening on the steamer congress for Los Angeles.

COLORED THUG WHO SHOT SERGEANT "ED" JENNINGS HELD BY TEXAS POLICE

"Commodore" Joseph Tuttier, sought for the shooting of Police Sergeant Elijah Jennings, at Pullman on the night of January 16th was arrested at El Paso, Texas, last evening. A few minutes after his arrest Turner admitted his identity.

Police headquarters received a telegram shortly after the arrest. It read: "Have arrested your 'Commodore' Turner. Admits identity. Send officer for him." Tom Ryalen, chief of police.

As soon as the telegram was received from the El Paso police a wire was sent to District Attorney Thomas D. Johnston at present attending the district attorneys convention at Napa to prepare extradition papers.

These were later given to Inspector Robert Kirkpatrick who left this morning for Sacramento to secure Governor Johnson's signature to the papers.

"Beating back" is the way police headquarters put it in speaking of Turner's arrest. He was attempting to reach New Orleans where he would be comparatively safe. Police are of the opinion that Turner was supplied with money by his wife Ida Bell Turner, recently arrested in Fresno for burglarly.

Turner shot Sergeant Jennings with a revolver which he had wrested from Policeman Henry Jones. Jones attempted to place Turner under arrest for a series of burglaries which had occurred that night. The latter gave the officer an unmerciful beating and fled into the darkness. Every available policeman was put on the negro's trail. Jennings, first to reach the scene ran after Turner, who was retreating along the Southern Pacific right of way. Suddenly three shots rang out. Policeman Charles Mahnke and Dan Cox following Jennings found him lying face downward and bleeding from two bullet wounds in his abdomen.

Jennings was hurried to the Oakland emergency hospital and later taken to San Francisco. He will be returned to his home here the latter part of next week.

4TH HEAD FLAYS BUSINESS OWNERS FOR LAX EFFORTS

A. C. Faris, general manager of the of Fourth of July celebration today made the following statement:

"Merchants, business men and the people in general of Richmond do not seem to be giving their best efforts toward making the Fourth of July celebration an epoch making event for this city.

Faris continuing said:

"If Richmond intends to go into this celebration it should be with but one idea—that of making it surpass anything of its kind in the state."

The charge that the backers of the celebration were lagging follows a campaign of the business district by members of the finance committee yesterday.

One merchant, an old resident of Richmond, who has enjoyed an excellent share of trade gave $1 for the celebration. Requests that he give more were refused. Others gave mites of $5. None gave more than $10.

According to Faris unless the business men give more toward the celebration it will be a failure. The city has set aside $1000 for the Fourth fund. It is stated by Faris that in the neighborhood of $3500 will be necessary for the celebration.

FRATERNAL MAN WILL ASSUME NEW DUTIES

Newly appointed to the position of district deputy head counsel of northern California, W. H. Mallory, prominent fraternal man of this city will leave for Chico tomorrow night. Mallory will supervise installation of lodges into the Modern Woodmen of America in ten different counties.

JUDGE SEAWELL SPEAKS TO STATE PROSECUTORS

NAPA, May 25.—Attended by many well known prosecutors from all parts of the state, the annual convention of California district attorneys opened here today in the Napa county superior court room.

Little business of importance was transacted during the morning session and shortly before noon, those present and members of their families took and electric car for the Napa state hospital, where a tour of inspection was made.

A luncheon at the hospital was scheduled for 1 o'clock after which the visiting district attorneys will return to Napa to lisen to an address on the "Relation of the District Attorney to the Trial Court," by Judge Emmett Seawell of Sonoma county.

JOLLY FOUR HOLD A DANCE PARTY LAST EVE.

Another of their popular dances was held by the Jolly Four club in Moose hall last evening. The club is composed of Guy Helmick, William Van Valer, J. R. Van Valer and E. J. Van Valer.

Music for the dance was furnished by the Schwartz orchestra.

CITY WILL SOON BE DOGLESS; ONLY 500 HERE; 50% GONE

Richmond is advancing with rapid strides to the position of being a dogless city.

With the strict enforcement of the law prohibiting owners permitting their dogs to run at large, the dog population is fast decreasing according to City Poundmaster Frank Meader. During the past two years the number of dogs in Richmond has decreased 50 per cent. At the present time it is estimated there are 500 dogs here.

MEXICAN KNIFE WIELDER HAS HIS TRIAL

Pedro Rochin, arrested for assaulting Louis Voss, manager of the Manhattan hotel, Ashland and Barrett avenues with a deadly weapon is having his trial in the police court this afternoon. Voss accuses Rochin with having attacked him with a knife.

ITALIAN FISHERMEN HAUL DEAD MAN IN

(Special to Record-Herald)

MARTINEZ, May 25.—Italian fishermen, pulling in their nets here this morning made a gruesome find when they hauled to shore the decomposed body of H. F. Crockett, Berkeley banker, drowned in Carquinez straits nine days ago.

Coroner C. L. Abbott was notified and an injuest arranged for.

G. A. R. LADIES ARE HOST TO OFFICERS

The Ladies of the G. A. R. entertained department officers from the California and Nevada chapters at their meeting in Pythian hall yesterday afternoon.

Guests of honor at the entertainment were: A. Geyetti, department president; M. Moore, senior vice president; A. Fowler, junior vice president; H. Finch, treasurer; C. Fortan, patriotic instructor; C. Eaton, president of the home board; M. Vining, chairman of the council administration; A. Morgan, delegate at large to the national; J. Canard, president of Oakland circle.

S.O. HEAD RETURNS FROM HOSPITAL TODAY; BETTER

Harry Ivory, assistant superintendent of the asphalt plant at the Standard Oil refinery was brought to his home here from a San Diego hospital by J. P. Arnold today. Ivory was injured in an auto wreck at San Diego two weeks ago. He has entirely recovered from his injuries.

COLLECTOR GIVEN A FAREWELL BANQUET

W. H. Mallory, formerly collector for the Pacific Telephone and Telegraph company, who leaves for Sacramento in a few weeks to accept a position with the Modern Woodmen of America was tendered a farewell banquet by friends last evening. The banquet was served under the auspices of El Cerrito Camp, Modern Woodmen, at Woodmen hall.

Stone Jars for Egg Preserving

1 Gal., 25¢; 2 Gal., 50¢; 3 Gal. 75¢; 4 Gal., $1; 5 Gal., $1.20; 6 Gal., $2.00, and 10 Gal. $2.50.

APARTMENT HOUSE ASH CANS .....

SQUARE DEAL HARDWARE CO.

E. B. DOUGALL, W. ... Home Trading Stamps. R. C. ...

Phone Richmond 326 FREE DELIVERY

Theater Ticket on a 50c Purchase

Richmond Record-Herald

Published Every Afternoon, Except Sundays and Holidays by the Record-Herald Company

Sixth Street, near Macdonald Ave. Telephone Richmond 70

FRANK HULL...Managing Editor. G. E. MILNES...Business Mgr.

SUBSCRIPTION RATES:

1 Year.....$4.00 6 Months.....$2.00 1 Month by Carrier..40¢

Entered at the Postoffice at Richmond, Cal., as Second-class Matter.

Independent Democratic Official Paper of City of Richmond

GREATEST IN HISTORY

It was thought a week ago that the battle of Verdun had ended, but it was resumed and at this time is being pursued with dogged tenacity by the Germans who seem resolved to capture the great fortress at all costs of men and money.

Thus for twelve weeks a battle raged in which millions of men participated and in which the losses in killed alone are estimated as falling little short of the million mark. The conflict for possession of the little city on the Meuse, in northeastern France, already has made Austerlitz and Waterloo look like skirmishes.

What the real object in the drive against Verdun was is not known now, and may not be known until after the war ends. The purpose, as has been suggested, may have been to forestall a great offensive by the allies on all fronts which was expected in the spring. Also, it is quite possible that the German general staff expected to break through the French defense and compel a retreat of the whole army of defense back upon Paris, thus recovering at one stroke all that was lost at the battle of the Marne, and more.

Such success would have done much to hearten the German nation and would have made a national hero of the crown prince. The failure of the prolonged and dreadfully bloody battle must have a deadening effect upon German enthusiasm. It has cost men who could not be spared without some gain was attained by their sacrifice, and it has not increased the prestige of the crown prince. It may have checked a general offensive by the allies.

Also, it is quite possible that the German drive may be resumed, but it is difficult to see how there can be any considerable hope of success, after all these long weeks of failure. The British have thrown large forces into France and now are holding nearly one-half of the whole line between the North Sea and the Swiss border. Russian forces, of what proportions no announcement has been made, have landed in France and now are on the firing line.

If the Germans continue, as indicated in the last announcement of Field Marshal von Moltke, it must be merely for the purpose of postponing acknowledment of defeat. It becomes more and more apparent that Verdun is to be the Gettysbury of the European war.

SUNDAY NIGHT COURTING

The Sunday night sparking is a sacred institution.

But for it, life would become indeed a matter of serious apprehension.

The man who has not tender memories of taking his girl home from Sunday evening services and going in "for a little while" is apt to be a crusty bachelor, hating women because he never knew one in her most charming attitude.

The man whose youth was never mellowed by a Sunday night kiss stolen from not too unwilling lips missed half his life.

Half? Yes nine-tenths!

Sunday nights when the fire burned low, and the lamp too—hold a hollowed place in the memories of every normal life. The low fire and the sow light have cast a softened glow that reaches all the way to the grave, and maybe beyond it.

They who are grown old and heart-hardened may sneer at it now and think that young hearts should be calloused as old ones are; but time was with all of us when we looked forward through the seven days of the week to Sunday night as the golden time of the week.

And our fathers did it. And our grandfathers. And our great grandfathers. It is an ancient human custom that did not originate with our own youth or fade with it. Our children do it, in spite of our frowns. And our grandchildren will. And our great grandchildren. Generations come and go, but Sunday night sparking remains.

THE MEXICAN SITUATION

The following excerpt from the report of Bishop Francis J. McConnell for Mexico appeared in the Daily Christian Advocate of recent date:

"Whatever may be said of President Wilson's Mexican policy this much at least is true, that his policy has done more to convince the Mexicans that the United States does not want Mexico, than have all our other Mexican policies put together.

"It is also fair to say that the stories of outrages committed upon Americans in Mexico as the result of anti-American spirit, are very greatly exaggerated. Scores of Americans have indeed been killed, but not because they were Americans. After four trips into the interior of Mexico and two to the northern border, I have not been able to learn of more than one American killed just because he was an American, except those who have died by the recent outrages of the followers of Villa."

With the exception of the Columbus outrage where Villa and his band of cutthroats crossed the border and murdered a large number of innocent people the most of those killed in Mexico were men who were in that country purely along commercial pursuits and had ample warning that the country was dangerous for foreigners. A great deal has been said about the United States government not protecting its subjects in Mexico but the most of this talk is not true for these same subjects who have lost their loves were criminally careless regarding their own safety.

Whatever the over-greedy may think, anything that tends to make tenants owners makes for the good of the community as a whole.

Just as well keep in mind that nominating a candidate is merely one step toward making a president; also that it's open to a popular veto.

It's wonderful what this shortage of dyestuffs is doing for us. Its effects are so distressing it is turning some of our distinguished citizens prematurely gray.

There'll probably be a way for thirsty excursionists to get theirs, even if Atlantic City has voted to be good on Sundays.

If it were not lese mejeste, it might be said Czar Nicky was seated by a shell that exploded a mile or so from his off ear.

Knocking the Hughes boom gets much of its advertising.

NOTES FROM THE PLAYHOUSES

PANTAGES THEATRE (Oakland)

A searchlight is thrown with dazzling glare onto the underlying fundamentals of the puzzle of the so called "Social Evil" this week, in the remarkable Walter Montague playlet, being shown at the Pantages with Georgia Cooper and Landers Stevens, old time favorites of the stage in the title role. Stevens has long been known as a great actor, and he will doubtless be longer known as the teacher of one of the most powerful lessons ever taught on the stage. For Stevens' rendition of the remarkable lines makes the lesson more striking, and makes the truth taught more forcibly a reality, by his wonderful acting.

The sketch is a startlingly frank treatment of the causes underlying present conditions hinging on the attempts to abolish the red light district. Why reformers fail is shown by looking at the problem from the viewpoint of the practical police officer. It is "inside dope" written by a famous newspaper man, and is more frank than "Damaged Goods" and more striking. Its great truth fairly dazzles.

From the sociological the bill shifts to the broadly comical for contrast and relief, in the appearance of James J. Morton, one of the most famous fun makers in the world. Morton is unique. He talks and sings without music, to an accompainment of the laughs that are as music to his ears. His act cannot be described. He just makes one laugh. He is a sure cure for the blues, the glooms, the grouches and all that is ill in life. A prince of good fellows and their apparent, very apparent, to the highest throne in the world of laughter, he is "it" among the comedy experts.

Archer and Carr offer a charming bit of song and patter. The songs are new, the girl pretty, and both are very talented. The Sunset Six, girls, good to look upon and really artistic players, are another big feature.

Julia Gifford, (Mrs. Bob Fitzsimmons) is a beautifully gowned singer who sings after her own manner. Possessed of a beautiful voice, rare talent, and a charming personality, she scored encore after encore. Her last song "Some Little Bug Will Get You" is a comic scream, and her artistry makes it more funny. There are two striking acrobatic acts, Redington and Grant, in their comic scream, "The Trampoline" and Joe Famton and his troupe in a whirwind offering.

"The Secret of the Submarine" which opened yesterday, is by far the most remarkable film seen about the bay in theatrical history. Real United States submarines are used in the picture. "The Iron Claw" continues to thrill.

ORPHEUM THEATRE (Oakland)

Variety is the spice of life for Fritzi Scheff, the vivacious prima donna who is at the Oakland Orpheum. The grand opera, light opera, musical comedy, concert and vaudeville stages have all been graced by the petite actress with the engaging personality and the enthralling voice. What other branches of the amusement world will be conquered by Miss Scheff before her public career is ended, time alone will disclose for the versatile songstress herself cannot foretell what new avenues of endeavor her talents will seek.

Perhaps no personage on the American stage has had her name identified with so many stories of temperamental outbursts as this pretty Viennese. Those familiar with the private life of the prima donna insist that these narratives are for the most part the creations of imaginative press agents, who for years have devoted every effort towards proving the worthiness of the appellation given her by Paderewski "The Little Devil of Grand Opera."

Whatever the inspiration for these narratives it cannot be gainsayed that they made entertaining reading reading. For instance the tale that on one occasion the actress suspended traffic on a Texas railroad because the motion of the train in which her private car was attached spilled the water over the sides of the bath tub while she was taking her morning plunge and in consequence she compelled the conductor to stop until she had completed her ablutions, commanded much space and created more comment. Another story related with such circumstancial detail as to find many converts told how she angrily left a famous hotel in Detroit at one o'clock in the morning just because the management politely but none the less sternly declined to accede to her demand that the elevators cease running when she retired. It was explained that the noise that made desturbed her sleep and the obvious deduction was that a prima donna's rest is more important than the material convenience of a score or more hotel guests so unfortunate as to occupy accomodations at the time of her visit.

These and countless similar stories led to areceptive public finally got on the nerves of the prima donna, and according to a most trustworthy representative to keenly regret that he had ever been a party to the publication of articles of so intimate a nature. After recovering from the shock, he took a pledge never again to concern himself about Miss Scheff's personality, peculiarities or preferences. To newespapermen who queried him about tales of her temperament he stoutly maintained absolute ignoranec ever afterwards—or, at least, as long as he continued to be associated with her.

Investigation has subsequently developed that while many of these yarns had been spun with threads of fact still there was more fabrication than fabric about them when the completed article was ready for the market.

Fritzi Scheff's mother, Anna Jaeger, who sings in the opera at Frankfort-on-Main, has a repetore of one hundred and ten opera. One of the sorrows of her life is that her daughter sings in the "music halls." She can't understand it, judging from the music halls she has visited in Germany.

A musical critic grasped a recent occasion to say in print that Miss Scheff's voice was as clear and beautiful as ever.

"I've sent that criticism to mama," she told him next day. "Perhaps it will relieve her sufferings. She writes me that she can't understand why, if I can still sing, I do so in vaudeville theatres. Poor, dear, she doesn't realize what vaudeville means to America; she doesn't know that the best of them try to get vaudeville bookings in this country."

FATIMA

a sensible cigarette

Music Studio

J. PLUNKETT DILLON

Teacher of Vocal Culture, Voice Production and Piano. Reasonable rates.

Pillow Bldg. Room 304 Seventh and Macdonald

Make your old clothes look like new by having them cleaned, pressed or dyed at the

NATIONAL CLEANING AND DYE WORKS

All work guaranteed. Work called for and delivered.

1604 Macdonald Phone Rich. 48

BUILDING MATERIAL, DRAYING, HAY AND GRAIN

PICNIC PARTIES AND MOVING

E. H. Higgins Co.

Successors to Johnson & Braine

Office 400 Macdonald Ave—Phone Rich. 262 Warehouse Phone 448

COAL Draying and Storage

PILLOW BROS.

706 Macdonald Ave Phone 91

Certificates of Title Notary Public Abstract of Title

Title Insurance Polices Escrows Handled Inheritance tax Appraiser

PATRONIZE HOME INDUSTRY.

Richmond Abstract and Title Co.

Office—Richmond Abstract and Title Co.'s. Building.

Twenty-Second and Macdonald Ave., Richmond, California.

Telephone Richmond 819 CHAS. G. BACON, Manager.

Tilden Lumber Co.

PRICE---QUALITY---SERVICE

E. M. TILDEN, President

YARDS—Oakland, Berkeley, Richmond and Crockett

Office and Mill—15th St. and Nevin Ave. Phone Richmond 81

Popular Bakery and Coffee House

MACDONALD AVE., BET. 4th and 5th STREETS

Largest Assortment of Bread, Cakes and Pies in Richmond

Finest Cup of Coffee and Cream in Town

REMEMBER THE PLACE

Macdonald Ave. Between 4th and 5th Streets

Just Added to Our Delicatessen Dept.

FRANK FOOD CO DELICACIES

Including Appetizing Franch Loaf, Mettwurst, German Salami, Liver Sausage, Tongue Luncheon and Mortadella

B. McWHORTER

Phone 105 147 Richmond Avenue

IF THE BOTTLE OF WHISKEY on your sideboard bears our label you can gamble on two things First, that the whiskey is absolute ly pure. Second, that the flavor, mellowness and bouquet will equal that of any you have ever tasted no matter how much higher priced. The best judges prefer our whiskey.

RICHMOND LIQUOR STORE

12th and Macdonald

CLASSIFIED ADS

CLASSIFIED ADVERTISING RATES

Lines	2T	4T	6T	12T	24T
3....	$ .25	$ .45	$ .60	$1.00	$1.50
4....	.35	.60	.80	1.35	2.00
5....	.45	.75	1.00	1.75	2.50
6....	.50	.90	1.20	2.00	3.00
7....	.60	1.05	1.40	2.25	3.50
8....	.70	1.20	1.60	2.50	4.00
9....	.80	1.35	1.80	2.75	4.50
10....	.90	1.50	2.00	3.00	5.00

Strictly in Advance

Classified ads will be taken over the phone and collections made by messenger on payment of 10¢ extra for messenger service.

SALARY LOANS

SALARIED PEOPLE PERMANENTLY employed furnished $5.00 to $50.00 without security, delay or publicity, cheapest rates, easiest payments. D. D. Drake, 607 Macdonald Avenue. 4-29-tf

POSITION WANTED

THE W. C. T. U. of Richmond would like to assist any girl that needs help who will either write or come to see Mrs. G. Wallin, 684 Fifteenth St., Richmond. tf.

POSITION WANTED—Girl would like position for general housework, with no washing. Inquire 125 South 22nd St., or Phone Richmond 263-J. m23-3t.

FOR SALE

$1450 EQUITY IN HERBERT F. BROWN Lincoln Blvd. Tract, Richmond, for sale at 50¢ on the dollar, also 10% commission to party selling same. W. L. Sellers. Tulare, Calif. f-4-tf.

FOR SALE—Household furniture. All in A1 condition. Must be sold at one, and will be sold very reasonable. Apply 1309 Barrett avenue. m25-5t

WANTED—MISCELLANEOUS

VACANT LOTS—If you are obliged to dispose of vacant lots in the city of Richmond, and are willing to sell at bedrock prices, with all the inflation cut out, address Box Z, care Record-Herald office, Richmond, Cal., giving location of lots and price wanted. 2-29-tf.

EXCHANGES

HAVE you vacant lots that you want to turn over for income bearing residence property. I have a modern five room house and two lots in central section of city, that I would consider exchanging for vacant lots suitably located. In answering give lot and block number, what value of lots are, and whether street work is paid or not. Address Box 184, Richmond, Cal. 2-29-tf

NOTARY PUBLIC

NOTARY PUBLIC—I make and acknowledge all kinds of legal papers; deeds, mortgages, contracts, leases, etc. Houses to rent; fire insurance. H. G. Stidham, 163 Washington avenue. Phones, office 868, Residence 920. 3-27-tf

Wear a BLACK'S Special, one that has been Cleaned and Pressed. Black's Cleaning House, 1010 Macdonald Ave., Phone 723.

For Sale

One lot on Barrett avenue between Seventh and Eighth, price $675 for the next few days for cash, street work all paid.

Most modern six room house on Tenth street, block and a half from Macdonald avenue; two lots with garage; price $3600, some terms.

Three lots on Macdonald avenue, one block from the First National bank, price $19,000, good terms.

Conn Bros.

253 Sixth St. Richmond, Cal.

FOR EXCHANGE

120 acre alfalfa ranch to trade for Richmond lots inside the triangle of the Santa Fe and Southern Pacific and Oakland branch of the Santa Fe roads. Eighty acres in alfalfa.

Fine 8-room furnished place in fine location to exchange for clear ranch property.

Five-room, up-to-the-minute, house in fine location. Anything down and $25 per month.

R. W. BYRN

911 Macdonald Ave.

ATTORNEYS-AT-LAW

J. E. RODGERS

Attorney-at-Law

Martinez - - - California

BERT CURRY

UNDERTAKER—EMBALMER

Parlors—27 Park Place

Service Day or Night

Day and Night Phone 429

Auto Service Phone 596

ARTHUR A. BARBER & CO.

Funeral Directors

Lady Attendant for all Ladies and Children's Cases

263 FOURTH ST.

E. B. SMALLWOOD

Undertaker—Embalmer

DEPUTY CORNER

727 Macdonald Avenue

Phone Richmond 113

THESE PAINTERS CARRY LIABILITY INSURANCE

ZEB KNOTT

Sherwin-Williams Paints, Stains and Varnishes

All Grades of Wall Paper

Painting and Paper-Hanging

All Work Quaranteed

319 North Seventh Street

Phone Richmond 823

A. BRUNNER

PAINTING, PAPERHANGING AND TINTING

WALL PAPER, PAINTS, OILS AND VARNISHES

1310 Macdonald Avenue

THE CRAVEN HOSPITAL

Conducted by Graduate Nurses

MEDICAL, SURGICAL and MATERNITY CASES.

Received under the care of their own physician.

10th & Clinton Phone 854

NOTICE TO VOTERS

A new and complete registration of voters is required by law during the year 1916.

Registration closes for the purpose of voting at election for school trustees, on March 7th, 1916; for the purposes of voting at Municipal elections of towns of the sixth class, on March 10th, 1916; for the purpose of voting at Presidential Primary election on April 1st, 1916; for the purpose of voting at August Primary election, on July 29th, 1916; and on Oct. 7th, 1916 for the purpose of voting at General Election on Nov. 7th, 1916.

You may register with the County Clerk or any of his deputies.

Dated February 10th, 1916.

J. H. WELLS,
County Clerk of Contra Costa County, California.

The following named persons are registration deputies:

A. C. Faris, City Hall, Richmond, Cal.
Mrs. Mary D. Neill, 154 Washington Ave., Richmond.
Geo. K. Drew, 114 Washington Ave., Richmond.
J. R. Vaughn, 420 Macdonald Ave., Richmond.
Miss Nannie Nesbitt, 621 Bissell Ave., Richmond.
Mrs. Florilla Brown, Stege, P. O.
M. J. Gordon, 319 Macdonald Ave., Richmond.
Fred C. Schram, 422 Macdonald Ave., Richmond.
L. J. Thole, 1928 Macdonald Ave., Richmond.
W. J. Richards, Jr., 916 Macdonald Ave., Richmond.
Mrs. Henrietta King, 234 Barrett Ave., Richmond.
Mrs. Laura B. Crampton, 624 Chanslor Ave., Richmond.
Frank M. Silva, San Pablo.
George R. Valencia, San Pablo.
A. H. MacKinnon, Rust.
Herman Rust, Rust.
H. F. Davis, Rust.

feb 17-oct 7

CLOTHES CLEANING

Richmond's biggest and best, the Elite Cleaning Company. Two stores, 2224 Macdonald avenue and 265 Fifth street. Service and prompt delivery. Our motto, satisfaction. Phones Richmond 570 and 525.

"Let Mayer Do It." If you want your old suit made like new, Ring up Phone 452. Cleaning, Dyeing, Repairing or Pressing. Work called for and delivered. Mayer's American Cleaning Works, 1116 Macdonald avenue. —advt

E. A. MARSHALL

House, sign and automobile painting; paper hanging and decorating. All work guaranteed.

Phones 154-W and 945

Shop 415 Bissell Ave.

DOCTORS FOR MEN

Everything is PRIVATE AND CONFIDENTIAL.

No extra charges are made for medicines. Consulatation free. Est. 25 years.

DR. T. D. HALL

702 Broadway, upstairs, near Seventh St., Oakland, Cal.

NOTICE OF IMPROVEMENT INVITING PROPOSALS THEREFOR.

Pursuant to Statute and to Resolution Ordering Work No. 280 of the Council of the City of Richmond, adopted May 22, 1916, directing this notice.

NOTICE IS HEREBY GIVEN that for the following described Street Work, ordered by said Council, and to be done according to the specifications No. 280 posted, and on file in my office, and therefor adopted by said Council on the 1st day of May, 1916, by Resolution adopting Plans, etc., No. 280 to which reference for particulars is hereby made, namely:

That TWENTY-THIRD STREET between the southerly line of Macdonald Avenue and the projection easterly of the northerly line of Esmond Avenue, be improved, as follows:

That TWENTY-THIRD STREET, including all intersections and terminations, between the northerly curb line of Macdonald Avenue and a direct extension easterly of the northerly line of Esmond Avenue, be graded to the official lines and grades, guttered and sidewalked with cement concrete, curbed with cement concrete, with galvanized steel curb bars, and paved with a bitulithic pavement consisting of a five (5) inch concrete base and a two (2) inch bitulithic wearing surface with a bitulithic flush coat.

That corrugated iron and cement concrete culverts with cement concrete portals and wing walls, a twenty-four (24) inch corrugated iron pipe culvert with concrete catch basins with cast iron grates, lateral sewers and side sewer connections of standard salt glazed vitrified sewer pipe, manholes of brick and concrete with cast iron rims and covers, lamp-holes of standard salt glazed vitrified sewer pipe with cast iron rims and covers, and wye branches of standard salt glazed vitrified sewer pipe, be constructed all as shown on the plans and specifications hereinafter referred to.

Excluding from the above described paving a strip nine (9) feet in width, lying along the center of TWENTY-THIRD STREET, between Macdonald Avenue and Esmond Avenue, as shown on said plans and specifications.

That all of said work shall be done at the places, in the manner, and of the material as specified, set forth and shown on the plans and specifications for said work adopted by the Council of the City of Richmond by its Resolution No. 280 passed and adopted by said Council at a regular meeting thereof held on the 1st day of May, 1916, and now on file in the office of the Clerk of the City of Richmond, reference to said plans and specifications being hereby especially made.

Excepting, however, from all the afore-described work such portion as is required by law to be kept in order and repair by any person or company having railroad tracks thereon; and also excepting from all the afore-described work any portion thereof already done to the official lines and grades and constructed in accordance with the plans and specifications herein mentioned.

And the said Council of the City of Richmond does hereby determine and declare that said proposed work and improvement is of more than local or ordinary public benefit and will affect and benefit the lands and district hereinafter described, which said district is hereby declared to be the district benefitted by said work and improvement; and that therefore the entire costs, charges and expenses of said work and improvement shall be and is hereby made chargeable against and shall be assessed upon said lands and district, which district is within the City of Richmond, County of Contra Costa, State of California, and is bounded and particularly described as follows, to-wit:

Commencing at the northeasterly corner of Block Ninety-nine (99), of the City of Richmond Tract, as shown on "Amended Map of the City of Richmond" filed in the office of the Recorder of Contra Costa County, County, California, on the 21st day of March, 1905, and running thence along direct lines, as follows: Northwesterly to the southwesterly corner of Lot Twenty-four (24), Block One Hundred Four (104), said City of Richmond Tract; northerly to the northwesterly corner of said Lot Twenty-four (24); easterly to the southwesterly corner of Lot Nineteen (19), said Block One Hundred Four (104); northerly to the northwesterly corner of Lot Fifteen (15), said Block One Hundred Four (104); westerly to the southwesterly corner of Lot Five (5), said Block One Hundred Four (104); northerly to the northwesterly corner of Lot Thirty-eight (38), Block One Hundred Eleven (111), said City of Richmond Tract; easterly to the southwesterly corner of Lot Thirty-three (33), said Block One Hundred Eleven (111); northerly to the northwesterly corner of Lot Twenty-two (22), said Block One Hundred Eleven (111); westerly to the southwesterly corner of Lot Five (5), said Block One Hundred Eleven (111); northerly to the northwesterly corner of Lot Thirty-eight (38), Block One Hundred Nineteen (119), said City of Richmond Tract; easterly to the southwesterly corner of Lot Thirty-three (33), said Block One Hundred Nineteen (119); northerly to the northwesterly corner of Lot Twenty-two (22), said Block One Hundred Nineteen (119); westerly to the southwesterly corner of Lot Five (5), said Block One Hundred Nineteen (119); northerly to the northwesterly corner of Lot Thirty-five (35), Block One Hundred Twenty-eight (128), said City of Richmond Tract; easterly to the southwesterly corner of Lot Thirty (30), said Block One Hundred Twenty-eight (128); northerly to the northwesterly corner of Lot Sixteen (16), said Block One Hundred Twenty-eight (128); northeasterly to the southwesterly corner of Lot Thirty-three (33), Block "A," New Richmond addition, as shown on "Map of New Richmond Addition" filed in the office of the Recorder of Contra Costa County, California, on the 1st day of October, 1904; northerly to the northwesterly corner of Lot One (1), said Block "A"; northwesterly to the southwesterly corner of Lot Four (4), Block One (1), Brown Andrade tract, as shown on "Map of Brown Andrade Tract" filed in the office of the Recorder of Contra Costa County, California, on the 6th day of April, 1908; northerly to the northwesterly corner of said Lot Four (4); easterly to the southwesterly corner of Lot Twenty-two (22), said Block One (1); northerly to the northwesterly corner of Lot Eighteen (18), said Block One (1); westerly to the southwesterly corner of Lot Thirteen (13), said Block One (1); northerly to the northwesterly corner of said Lot Thirteen (13); northwesterly to the southeasterly corner of Lot Fourteen (14), Block Four (4), said Brown Andrade Tract; northerly to the northwesterly corner of Lot Forty-three (43), Block Nine (9), Andrade Park Tract, as shown on "Map of the Andrade Park Tract" filed in the office of the Recorder of Contra Costa County, California, on the 4th day of April, 1911; easterly to the northeasterly corner of Lot Twenty-nine (29), said Block nine; southeasterly to the northwesterly corner of Lot Two (2), Block Five (5), Alvarado Tract, as shown on "Map of Alvarado Tract" filed in the office of the Recorder of Contra Costa County, California, on the 3rd day of June, 1907; easterly to the northeasterly corner of said Lot Two (2); northerly to the northwesterly corner of Lot Four (4), said Block Five (5); easterly to the northeasterly corner of Lot Nine (9), said Block Five (5); southerly to the southeasterly corner of Lot Nine (9), said Block Nine (9), said Alvarado Tract; southwesterly to the northeasterly corner of Lot Ten (10), Block One (1), Soltos 1st Addition, as shown on map entitled "Soltos 1st Addition to the City of Richmond" filed in the office of the Recorder of Contra Costa County, California, on the 14th day of January, 1907; southerly to the southeasterly corner of Lot Twenty-eight (28), Block Five (5), said Soltos 1st Addition; southeasterly to the northeasterly corner of Lot Ten (10), Block Nine (9), Cordoza Tract, as shown on "Map of Cordoza Tract, Richmond" filed in the office of the Recorder of Contra Costa County, California, on the 29th day of June, 1911; southerly to the southeasterly corner of said Lot Ten (10); easterly to the northeasterly corner of Lot Nine (9), Block One (1), Schapiro's Central Tract, as shown on map entitled "Schapiro's Central Tract, Richmond" filed in the office of the Recorder of Contra Costa County, California, on the 7th day of June, 1911; southerly to the southeasterly corner of said Lot Nine (9); southeasterly to the northeasterly corner of Lot Thirteen (13), Block Eight (8), said Schapiro's Central Tract; southerly to the southeasterly corner of said Lot Thirteen (13); westerly to the northeasterly corner of Lot Five (5), Block One (1), Richmond Fifth Addition, as shown on "Amended Map of Richmond Fifth Addition" filed in the office of the Recorder of Contra Costa County, California, on the 4th day of February, 1907; southerly to the southeasterly corner of Lot Eleven (11), Block Two (2), said Richmond Fifth Addition; westerly to the northeasterly corner of Lot Fifteen (15), Block Thirty-six (36), Nicholl Macdonald Avenue Civic Center Tract, as shown on map entitled "Nicholl Macdonald Avenue Civic Center, Richmond" filed in the office of the Recorder of Contra Costa County, California, on the 29th day of October, 1912; southerly to the southeasterly corner of said Lot Fifteen (15); southwesterly to the northeasterly corner of Lot Thirty-nine (39), Block Thirty-five (35), said Nicholl Macdonald Avenue Civic Center Tract; southerly to the southeasterly corner of said Lot Thirty-nine (39); westerly to the southwesterly corner of said Lot Thirty-nine (39); southerly to the southeasterly corner of Lot Forty-two (42), Block Thirty-four (34), said Nicholl Macdonald Avenue Civic Center Tract; northwesterly to the southwesterly corner of said Lot Forty-two (42); southerly to the southeasterly corner of Lot Seventeen (17), said Block Thirty-four (34); southwesterly to the northeasterly corner of Lot Forty-one (41), Block Nineteen (19), said Nicholl Macdonald Avenue Civic Center Tract; southwesterly to the southeasterly corner of said Lot Forty-one (41); southeasterly to the northeasterly corner of Lot Four (4), said Block Nineteen (19); southwesterly to the northwesterly corner of Lot Twenty (20), said Block Nineteen (19); southeasterly to the northeasterly corner of said Lot Twenty (20); southwesterly to the southeasterly corner of said Lot Twenty (20); southeasterly to the northwesterly corner of Lot Thirty (30), Block Eighteen (18), said Nicholl Macdonald Avenue Civic Center Tract; southwesterly to the southwesterly corner of said Lot Thirty (30); southeasterly to the southeasterly corner of said Lot Thirty (30); southwesterly to the northwesterly corner of Lot Thirteen (13), Block Seventeen (17), said Nicholl Macdonald Avenue Civic Center Tract; southeasterly to the northeasterly corner of said Lot Thirteen (13); southwesterly to the southeasterly corner of said Lot Thirteen (13); southeasterly to the northeasterly corner of Lot Eight (8), Block One (1), said Nicholl Macdonald Avenue Civic Center Tract; southwesterly to the southeasterly corner of said Lot Eight (8); northwesterly to the northeasterly corner of Lot Five (5), said Block One (1); southwesterly to the southeasterly corner of said Lot Five (5); southeasterly to the southeasterly corner of Lot Twenty-five (25), said Block One (1); southerly to the southwesterly corner of Lot Twenty-four (24), said Block One (1); southwesterly to the intersection of the southerly line of Macdonald Avenue and the easterly line of Twenty-third Street, northwesterly to the northeasterly corner of Block Ninety-nine (99), said City of Richmond Tract, and the point of commencement. Being all in the City of Richmond, County of Contra Costa, State of California. Saving, excluding and excepting from said district all streets, avenues, lanes, alleys, crossings, and places therein included and contained.

And notice is hereby given that serial bonds to represent unpaid assessments, and bear interest at the rate of seven (7) per cent per annum, will be issued hereunder in the manner provided by the Improvement Bond Act of 1915, the last installment of which bonds shall mature five (5) years from the 2nd day of July next succeeding nine months from their date.

Sealed proposals are hereby invited to be filed in the office of the undersigned, City Clerk of said City, on or before 8 o'clock P. M., Monday, June 5th, 1916.

Bidders must file with each proposal a Check, certified by a responsible Bank, payable to the order of the City of Richmond, for an amount which shall not be less than ten per cent of the aggregate of said proposal, or a Bond for said amount, payable as aforesaid, signed by the bidder and by two sureties, who shall justify, before an officer authorized to administer an oath, in double the said amount, over and above all statutory exemptions. Bids received as above will be opened at 8:30 p. m. of said last named day.

Dated at the Clerk's office, City of Richmond, this 23rd day of May, 1916.

(Seal) A. C. FARIS,
City Clerk of the City of Richmond

NOTICE OF TRUSTEE'S SALE

NOTICE IS HEREBY GIVEN that in accordance with the terms and under the authority of a certain deed of trust dated March 5th, 1914, duly executed and delivered by Catherine Carter, widow, to George D. Metcalf and O. D. Jacoby, Grantees and Trustees thereunder, recorded on the 6th day of March, 1914, in Liber 311 of Deeds, page 397, and following, in the office of the Recorder of the County of Contra Costa, State of California, which said Deed of Trust was executed and delivered by said Catherine Carter to said George D. Metcalf and O. D. Jacoby, Trustees to secure the payment of the sum of six hundred dollars ($600.00) gold coin of the United States, with interest according to the terms of a certain promissory note of even date with said Deed of Trust, which said promissory note was made, executed and delivered by said Catherine Carter, to First Trust and Savings Bank, of Oakland, a Corporation; that said First Trust and Savings Bank, of Oakland, has by due and legal proceedings taken toward that end, and by order of the Superior Court of Alameda County, California, changed its name to First Savings Bank of Oakland, a Corporation; that in pursuance of a certain Demand of said First Savings Bank of Oakland, a Corporation, declaring that default has been made in the payment of the sums due under and by the terms of the said promissory note to the said First Savings Bank of Oakland, a Corporation, the owner thereof, and to secure the payment of which the aforesaid deed of trust was executed as above, and requesting, requiring and authorizing said George D. Metcalf and O. D. Jacoby, Trustees under said Deed of Trust, to sell the real property described in said Deed of Trust, and hereinafter described, for the purpose of satisfying the said indebtedness of the said Catherine Carter to the said First Savings Bank of Oakland, a Corporation, as in said Deed of Trust provided;

NOW, THEREFORE, George D. Metcalf and O. D. Jacoby, Trustees under said Deed of Trust, give notice that default has been made in the payment of the principal and interest due from said Catherine Carter to said First Savings Bank of Oakland, a Corporation, on said promissory note, and that default has been made by said Catherine Carter in the payment of said indebtedness to First Savings Bank of Oakland, a Corporation, secured by said Deed of Trust, to-wit: The sum of $600.00 principal and interest thereon from the 14th day of June, 1914, at seven (7 per cent) per cent per annum, and that Thursday, the 1st day of June, 1916, at the hour of twelve o'clock M. of said day on the front steps of the Court Hall of the City of Richmond, County of Contra Costa, State of California, the said Trustees will sell at public auction to the highest and best bidder for cash, in Gold Coin of the United States, the pieces or parcels of land described in said Deed of Trust and hereinafter described as situate in the City of Richmond, County of Contra Costa, State of California, and described as follows, to-wit:

Lot Number Nineteen (19) of Block Three (3), and Lot Number Three (3) of Block Number Twenty-four (24), as the same are laid down and delineated upon a certain map entitled "Hurmann's Addition to Point Richmond" which said map was filed in the office of the County Recorder of said County of Contra Costa, December 24, 1908.

for the purpose of paying the amount of the indebtedness due First Savings Bank of Oakland, a Corporation, including principal, interest, costs and counsel fees as provided in said Deed of Trust.

Said First Savings Bank of Oakland, a corporation, being the owner of said promissory note and of the indebtedness secured by said Deed of Trust, or any other person, may purchase at said sale.

Dated at Oakland, Alameda County, California, April 29th, 1916.

GEORGE D. METCALF,
O. D. JACOBY,
Trustees.

GIBSON & WOOLNER,
Attorneys for Trustees, 615 First National Bank Bldg., Oakland, Cal. m4-11-18-25.

SHERIFF'S SALE

W. N. Jones, Plaintiff vs. Wm. L. Machado, Defendant.

Justice Court, Contra Costa County, State of California.

UNDER AND BY VIRTUE OF A WRIT OF EXEUTION, to me directed, issued out of the Justice's Court of the Tenth Township, County of Contra Costa, State of California, on the 29th day of March, 1916 in the above entitled action, wherein W. N. Jones recovered a Judgment against Wm. L. Machado, which Judgment was duly entered and docketed on the 10th day of March, A. D. 1916 for the sum of One Hundred Seventy-Eight and 35-100 dollars damages, Gold Coin, with interest, together with Two dollars costs, and accruing costs, I have levied upon and taken under execution all the right, title and interest which the said Wm. L. Machado had or held on the 10th day of March, A. D. 1916 or at any time subsequent thereto, in and to all that certain lot, piece, or parcel of land, lying and being in the County of Contra Costa, State of California, and described as follows:

All that certain lot, piece, parcel or tract of land situate, lying and being in the County of Contra Costa, State of California, and more particularly described as follows, to-wit:

Being situate in the San Pablo Rancho and in the town of San Pablo in said county and commencing at a point on the southwesterly line of Alvarado Street (also known as road No. 2) distant thereon 195.25 feet southeasterly from the intersection of said line of Alvarado Street with the southeasterly line of Church Lane (which is also known as road No. 16;) thence running southeasterly along said line of Alvarado Street 70 feet; thence at right angles southwesterly 198 feet; thence at right angles northwesterly 70 feet; thence at right angles northeasterly 198 feet to point of commencement; the said streets are as located and laid out by the Referees for the partition of the said San Pablo Rancho in the suit known as Emeric vs. Alvarado.

Also Lot 1 in Block 24 of the Sunnyside Addition to the City of Richmond, Contra Costa County, California.

Together with all the improvements and appurtenances thereunto belonging.

Public notice is hereby given that on Friday, the 16th day of June, A. D. 1916 at 11 o'clock A. M. of that day, in front of the Court House, in the town of Martinez, County of Contra Costa, I will sell all the right, title and interest which the said defendant Wm. L. Machado had or held on the 10th day of March, 1916, the day on which said Judgment was docketed as aforesaid or which he may have subsequently acquired in and to the above described property, to the highest bidder for gold coin of the United States.

Dated Martinez, May 22nd 1916.

R. B. VEALE,
Sheriff.

By Wm. M. VEALE,
Deputy Sheriff. m25-11-8-15

NOTICE OF SALE OF REAL PROPERTY AT PRIVATE SALE BY ADMINISTRATRIX.

In the Superior Court of the State of California in and for the City and County of San Francisco.

In the matter of the estate of Sarah Holton, Deceased.

No. 19,030; Dept. 9.

Notice is hereby given that in pursuance of an order of the Superior Court of the State of California in and for the City and County of San Francisco, made on the 4th day of April A. D., 1916 in the matter of the estate of Sarah Holton, deceased, the undersigned, administratrix of the estate of said deceased, will sell at private sale in one parcel to the highest bidder, upon the terms and conditions hereinafter mentioned and subject to confirmation by said court on or after the 5th day of June, 1916 all that certain piece or parcel of land situate in the City of Richmond, Contra Costa County, State of California and more particularly described as follows:

All of Lot Sixteen (16), Block C, as laid down and delineated on that certain Map of Plat of said land entitled "Map of New Richmond Addition," Contra Costa County, State of California, filed in the office of the County Recorder of Contra Costa County, State of California, on the First day of October, 1904, said piece of property being unimproved.

TERMS AND CONDITIONS OF SALE: Cash in Gold Coin of the United States of America, ten (10%) per cent to be paid at the time of the sale, the balance on consummation of sale, deeds and abstracts at the expense of the purchaser, the purchaser to assume the payment of and take the property purchased by him subject to all the State, City and County taxes and all assessments of whatsoever form or nature, which are now or may hereafter become chargeable to or a lien against the property purchased by him.

All bids or offers must be in writing and may be left at the office of William Klein, rooms 963-965 Pacific Building, corner Fourth and Market Streets, City and County of San Francisco, or may be delivered to Ella Z. Kelly, said administratrix personally at the said office or may be filed in the office of the Clerk of this court at any time after the first publication of this notice and before the making of the sale.

Dated: San Francisco, California, this 18th day of May A. D. 1916.

ELLA Z. KELLY,
Administratrix of the Estate of Sarah Holton, Deceased.

WILLIAM KLEIN,
Attorney for Administratrix, Rooms 963-965 Pacific Bldg., Fourth and Market Streets, San Francisco, California. m18-24—last pub. J-3.

ASSESSOR'S NOTICE

1916

NOTICE TO TAXPAYERS

All persons, firms, companies, corporations and associations are required to delivered at the Assessor's office, Martinez, immediately, a statement under oath of all the property, both real and personal, owned or claimed by him, her or them, or in their possession, or held in trust for others, at 12 o'clock meridian, on

FIRST MONDAY IN MARCH, 1916

in accordance with the new constitution. Refusal or neglect to make such sworn statement of all property owned or held in trust, will subject the person so refusing or neglecting to make such sworn statement to the full penalty of the law.

All property owners should see that their property is correctly described on the assessment roll.

Immediate attention is necessary, as work on the roll has already been commenced. Proper blanks may be had at the assessor's office or of his deputies.

All statements must be in the Assessor's office on or before the 1st day of May, 1916.

G. C. MEESE,
County Assessor.

STATE PRODUCTS TO BE DISPLAYED IN S.F.

The plans of the Peoples' Fair Association of San Francisco to utilize the magnificent civic auditorium, deeded to the city by the Panama-Pacific International Exposition for the purpose of holding annual industrial exhibits of the state's products have been approved by the boards of public works and supervisors and the first display will be opened on the ground floor of the bid structure June 3 to continue until June 10th.

The exhibition will be open to the public until eleven in the evening from one o'clock. The opening opening hour will be announced each day by a volley of many aerial bombs. These bombs and other day and night fireworks promise to be one of the features and in conjunction with the excellent program arranged for the amusement of the visitors will make the Peoples Fair one of distinction both in this respect and that of exhibits. Exhibition drills by the California Grays, fraternal orders and special selection sof music by several bands, vocalists and dancers are included in this daily program.

At the same time the Peoples' Fair opens a monster display of flowers will start in the beautiful municipal gardens which have become one of the most attractive features of the new San Francisco.

Merchants and manufacturers of the bay cities have manifested so much interest in the idea of these annual events that a great part of the 50,000 square feet available in the building has been reserved and the actual installation of the displays will start in a few days.

The management of the exhibit is under the direction of the veteran exhibitor , E. W. Allen, who is devoting all his attention in bringing features together for the benefit of the public.

500 TO TAKE PART IN COLLEGE PLAY

The University of California will be represented 500 strong at the 1916 Mountain Play. Harvey L. Hansen, member of the Mountain Play association asserts that fully this number of students plan on ascending Mount Tamalpias next Saturday afternoon to camp at the Mountain theater and attend the presentation of "William Tell" at 2 p. m. Sunday.

The Mountain Play has been the event of an annual exodus from the university with the crowd growing with each play. Last year between three and four hundred attended.

The Sierra club members promise to attend 600 strong. Of this number in the neighborhood of 200 will come in a body under the leadership of W. C. Frankhauser. The Conservation club, California Grays and other organizations plan on turning out a big represetation at the coming play.

The city health office reports a quarantine placed at the home of Miss Blanch Pierson, 456 Twelfth street.

ANNUAL MEETING

THE ANNUAL MEETING of the stockholders of the Richmond Post Office Association, a corporation, will be held at room 5, First National Bank Building, corner Sixth street and Macdonald Avene, on Tuesday, the sixth day of June, 1916 at 7 o'clock, P. M., for the purpose of electing directors to serve for the ensuing year and for the consideration and transaction of any other business that may properly come before the meeting.

Dated May 25, 1916.

HARRY ADKISON, Secretary.
m-25-J-6.

NOTICE TO BIDDERS:

Office of the Clerk of the Council of the City of Richmond, temporary city hall, Richmond, California.

Sealed bids will be received by the Clerk of the Council of the City of Richmond at his office in the temporary city hall of the City of Richmond, No. 2020 Maine Avenue, Richmond, California, until Monday the 29th day of May, 1916, at 8:00 o'clock P. M. of said date, at which time and place all bids will be publicly opened and read, for the construction of a rock and earth fill on the North or land side of Richmond Municipal Wharf No. 1 and connecting with the Municipal Highway, Richmond, Contra Costa County, California. All as described in the plans and specifications for the work on file in the office of the Clerk of the Council of the City of Richmond. All bids must be submitted upon the proposal sheets furnished with the plans and specifications.

All bids shall be subject to all requirements of the specifications, plans and proposal sheets; all of which are hereby referred to and made a part hereof and all of which are on file with the Clerk of the Council of the City of Richmond.

Copies of the notice to bidders, proposal sheets, specifications, plans and contractors bond will be furnished to prospective bidders on application to the office of the Engineer P. A. Haviland of Haviland & Tibbits, Alaska-Commercial Building, 310 Sansome Street, San Francisco, California.

A deposit of $5.00 will be required for each set of plans and specifications which deposit will be refunded upon the return of the plans and specifications in good order.

Each bid shall be accompanied by a certified check payable to the Clerk of the Council of the City of Richmond for a sum of at least 10% of the amount of the total bid. The council of the City of Richmond reserved the right to reject any and all bids.

A. C. FARIS,
City Clerk and Clerk of the Council of the City of Richmond, County of Contra Costa, State of California.
m18-10t.

CREATOR'S AID WILL LEAD RICHMOND BAND

Camillio D'Andrea, former assistant to Creatore at Idora park concerts, will hold his first rehearsal of the Richmond Concert band at Musician's hall tonight. D'Andrea succeeds Professor Arthur Heft of Sacramento. Heft was forced to resign because of a lengthy illness.

Mrs. Fannie Munter of San Francisco is visiting at the home of her sister, Mrs. M. Michaels, 329 Seventh street.

CIVIC CENTER CLUB ENTERTAINED TODAY

Members of the Civic Center club were entertained at the tea and card party at the home of Mrs. A. O. Duggan in East Richmond this afternoon. The members met at Twenty-third street and Macdonald avenue from which place they were conveyed to the Duggan home in automobiles.

FROM ALAMEDA

Miss Irwin Wallace of Alameda is visiting here for a few days.

W. A. Boone
Notary Public
GENERAL INSURANCE
Elks Bldg. 10th & Macdonald
Office Phone 161.

Barrett Sanitorium
Ninth and Barrett
All trained nurses in attendance. Open day and night.
Telephone Rich. 885
W. J. CAESAR, M. D.

DISPLAY YOUR STOCK ATTRACTIVELY IN WELL LIGHTED WINDOWS. EXTEND THE SELLING EFFECTIVENESS TO your store right out to the street. Catch the eye of every passerby every night.

For Brilliant Window Lighting Use Mazda C. Electric Lamps

YOU CAN SECURE A BIG SHARE OF THE PROFITABLE NIGHT-TIME TRADE IF YOUR WINDOWS ARE MAZDA lighted. The triple brilliance of Mazda Co. lamps in concealed reflector shades will make your window a lure to every eye and a most effective advertisement for your store.

Telephone us and learn how little it will cost to light your windows brilliantly with Electric Light.

WESTERN STATES GAS & ELECTRIC CO.
317 Sixth Street Telephone 115

10 TRADING CASH STAMP 10 C.T.CO. 10

A Few More Business Places Where You Can Get CASH TRADING STAMPS.

Paste this list in Your Book with the Other Stores

AMERICAN CLEANING CO.
1116 Macdonald Avenue.

ATTERBURY'S JEWELRY STORE
500 Macdonald Avenue.

BARGAIN EMPORIUM
404 Macdonald Avenue.

BENTON'S FRUIT STORE
1200 Macdonald Avenue.

BEYER'S NEWS DEPOT
1006 Macdonald Avenue.

BURDICK'S HARDWARE STORE
421 Macdonald Avenue.

CARACAILLO'S BARBER SHOP
1014 Macdonald Avenue.

CARTER'S BARBER SHOP
2025 Macdonald Avenue.

CLASSIC TAILOR SHOP
303 Macdonald Avenue.

COZY CANDY STORE
148 Washington Avenue.

DAMMAND, the Photographer
710 Macdonald Avenue.

DIETRICH JEWELERY STORE
140 Washington Avenue

FARLINGER'S CLOTHING STORE
122 Macdonald Avenue.

GRAND CANYON PARK STORE
San Pablo and Park Avenues.

HAWLEY-Guyre Music Co.
917 Macdonald Avenue.

HEIDORN'S TABACCO STORE
820 Macdonald Avenue.

HONEY BOY CANDY STORE
619 Macdonald Avenue.

HOME RESTAURANT
1220 Macdonald Avenue.

FENNER'S HARDWARE HOUSE
136 Washington Avenue.

KENNON'S STATIONERY STORE
516 Macdonald Avenue.

LANG'S DRUG STORE
618 and 620 Macdonald Avenue.

LIMA'S BARBER SHOP
320 19th Street.

MAYER'S CLEANING CO.
1118 Macdonald Avenue.

MIGEL'S DEPARTMENT STORE
406 Macdonald Avenue.

MINNER'S MERCANTILE CO.
145 Washington Avenue.

NEIDECKER'S DRUG STORE
116 Washington Avenue.

NEILL'S STATIONERY STORE
154 Washington Avenue.

OPMAN'S FURNITURE HOUSE
1700 Macdonald Avenue.

PACIFIC TIRE APPARATUS CO.
1413 Macdonald Avenue.

PALACE CANDY STORE
1214 Macdonald Avenue.

PERES' CIGAR STORE
710 Macdonald Avenue.

PIONEER MODEL CLOTHING
120 Macdonald Avenue.

RICHMOND SAMPLE SHOE STORE
326 Macdonald Avenue.

ROYAL BARBER SHOP
306 Macdonald Avenue.

SMITH FURNITURE CO.
109 W. Richmond Avenue.

WHITE ROSE FRUIT CO.
2236 Macdonald Avenue.

WHITING'S CIGAR STORE
930 Macdonald Avenue.

YE FLOWER SHOPPE
923 Macdonald Avenue.

YE WARDROBE
2228 Macdonald Avenue.

GOOD YEAR SHOE FACTORY
1212 Macdonald Avenue.

The Cash Trading Stamp is a Richmond stamp and given to stimulate home trading. Every merchant who is interested in keeping people at home to trade can have these stamps.

THE STORE FOR EVERYBODY

WATCH THIS SPACE EVERY DAY AND SAVE MONEY

Plant Your Dimes Here at Home and Watch the $ $ $ $ Grow

Shinola	10c	Handkerchiefs	10c
White polish	10c	Sox	10c
Tablets	10c	Playing cards	10c
Silko crochet thread	10c	Pencil boxes	10c

Meet Me at **The Fair** Save Money

C. C. OLNEY

Phone Richmond 811 731 Macdonald Avenue

Hold Up

Our treatment for LIQUOR or DRUGS is not ONLY scientific, but is in strict accord with common sense. Thousands have been treated and say so. Our success is gauged by years of satisfactory results. Your body is a theater of constant changes, many times more so WHEN abused with Alcohol or Drugs. If anything leads to hell and damnation it's this abuse. They are easy to attach, BUT TO QUIT—that is another story. WHY NOT "HOLD UP" you can SURE. It's our work and has been for years. DO NOT DELAY or nurse a stroke of Paralysis, Loco Ataxia, Apoplexy, etc., etc. HOLD UP NOW, TODAY.

Our home treatment WILL prove a blessing to all unable to be treated at the Institute. We make a SPECIAL RATE of $25 for the HOME TREATMENT. It is simple and effective, positive in results. We have NO FAILURES.

LINCOLN INSTITUTE

Bush and Octavia Sts.
San Francisco

T. & D. RICHMOND THEATRE

TONIGHT'S PROGRAM

MATINEE DAILY 2:15 to 5:00

W. N. SELIG PRESENTS
Rex Beach's Famous Story

"The Spoilers"

—with—

KATHLYN WILLIAMS
and
DUSTIN FARNUM
In Stellar Roles

Admission: Downstairs 15 Cents
Balcony 10 Cents.

Regent Theater

1106 MACDONALD AVE.

TONIGHT

Admission 5 & 10¢

"HOUSE OF FEATURES"

Shows at 7 and 9 p. m.

Features at 7:20 and 9:30 p. m.

V. L. S. E. presents Edith Storey and Antonio Moreno in "THE DUST OF EGYPT," in seven parts.

Frank Daniels, "Mr. Jack Trifles."

Hearst-Vitagraph News—News events from all parts of the world.

Saturday—Robert Warwick in "The Supreme Sacrifice."

Just Opened

READY FOR BUSINESS

Home made candies, always fresh. Ice Cream and soft drinks.

American Candy Kitchen

Tenth and Macdonald Avenue

WE ARE HERE TO STAY

Red Line Messenger Service

OUR MOTTO

Prompt service and quick delivery. Best service for the least money.

R. J. BEYER

Phone and Office 1008 Macdonald

GLASS OF SALTS CLEANS KIDNEYS

If your Back is aching or Bladder bothers, drink lots of water and eat less meat.

When your kidneys hurt and your back feels sore, don't get scared and proceed to load your stomach with a lot of drugs that excite the kidneys and irritate the entire urinary tract. Keep your kidneys clean like you keep your bowels clean, by flushing them with a mild, harmless salts which removes the body's urinous waste and stimulates them to their normal activity. The function of the kidneys is to filter the blood. In 24 hours they strain from it 500 grains of acid and waste, so we can readily understand the vital importance of keeping the kidneys active.

Drink lots of water—you can't drink too much; also get from any pharmacist about four ounces of Jad Salts; take a tablespoonful in a glass of water before breakfast each morning for a few days and your kidneys will act fine. This famous salts is made from the acid of grapes and lemon juice, combined with lithia, and has been used for generations to clean and stimulate clogged kidneys; also to neutralize the acids in urine so it no longer is a source of irritation, thus ending bladder weakness.

Jad Salts is inexpensive; cannot injure; makes a delightful effervescent lithia-water drink which everyone should take now and then to keep their kidneys clean and active. Try this, also keep up the water drinking, and no doubt you will wonder what became of your kidney trouble and backache.

GIVEN DANCE

A dance and entertainment was held by Contra Costa Encampment of Odd Fellows at Bank hall last evening.

THE PLACE TO GET YOUR SUMMER FRUITS AND VEGETABLES

The best of quality and the lowest of prices always prevail at BENTON'S.

A full and complete line of fresh products such as you always want, received in stock daily.

Watch this space for SPECIAL SATURDAY PRICES. Free auto delivery to any part of the city.

R. L. BENTON

Tel. Rich. 652 13th & Macdonald

The Very Best DENTISTRY

ALL WORK GUARANTEED

POSITIVELY NO PAIN

At Very Reasonable Prices

We do not employ students or beginners, but do our own work, both at the chair and in the laboratory. We have had years of practical experience in High Class modern denistry. Trained and educated in the best schools of America. We use No Pain methods, all of which are endorsed by the leading men in the profession. We give you a bona fide guarantee that applies to all work done in this office.

EXAMINATION AND ESTIMATES FREE

OPEN EVENINGS

Dr. W. P. Meyer

514 Macdonald Ave.

EDITH STORY IN 7 REEL FILM AT REGENT

The Dust of Egypt throbs with originality at the Regent theater tonight. It is a story of the modern—and the ancient. In exactly one-tenth of a second you are dreamed back three thousand years and ushered into the royal room of Amenset, a Pharoah's daughter where she sits enthroned in all the glory and wonder of a glittering Cleopatra.

Amenset is tired of splendor—tired of glory. Ami, the wise man of the desert is sent for.

He gives her two potions. The first potion will make the one who quaffs it Amenset's slave in a love that has never been surpassed. The second is a potion of a death sleep—that will last three thousand years.

The fair princess drinks the second potion, drops to her knees—and sinks away into her age long sleep.

Three thousand years later Geoffrey Lascelles, an American, is presented with an Egyptian mummy. The potion of the ancient wise man of the desert has done its work.

The beautiful daughter of the Pharoah awakes—shakes off her grave clothes, and awakens Goeffrey Lascelles.

Stunned and mute with surprise, Lascelles finally endeavors to care for her. He is struck with her and her beauty, but only the night before he has announced his engagement to Violet Manning.

Frank Daniels will be seen in the comedy, "Mr. Jack Trifles," and one of the late Hearst-Vitagraph News pictures complete a big nine reel show.

ELKS WILL TANGLE WITH PETALUMANS IN SUNDAY'S GAME

Petaluma's feathered fowls will scratch at the First street grounds Sunday at which time they will attempt to out-cackle the Richmond Elks. Chief chanticleer for the Petaluma chicks will be "Artie" Benham while opposing him will be Frank Gordon. The Petaluma lineup follows:

Kennedy, 2b.; Pinelli, 3b.; Melchoir, rf.; Sears, 1b.; Devine, cf.; Raby, ss.; Keller, lf.; Black, c.; Benham, p.

PULLMAN MAN RECOVERING

Daniel Collins, aged Pullman resident, who fell in a faint while waiting for a street car at Cutting and Pullman avenues several days ago is reported recovering at the Craven hospital.

REDMEN TO TAKE PART IN PARADE

Final plans were completed by Onetah Tribe, Redmen, at its meeting last night to participate in the Fourth of July parade.

ON A VISIT

Mrs. R. S. Michaels of Martinez is visiting here for a few days.

UNIVERSITY MEN IN CLUB PLAN A DANCE

Preparations are being made by the Raven club, a social organization for the holding of another dance at East Shore park. The last dance given by the club was largely attended. The club is composed of university and high school students.

How Would You Like to Buy a Lingerie Dress For $1.95?

And how would you like to buy a blue or black Serge Dress for $3.95? Or a Silk Dress at $1.95?

You don't believe it's possible, do you? Well, it isn't possible very often, but here is one of the few occasions on which you can get a Dress at a price so ridiculously low that you can scarcely believe it until you've really purchased it.

At CHERRY'S store at 515 13th street there's an extraordinary Clearance Sale going on this week that is decidedly unusual. Odds and ends and broken lines of Dresses, Suits and Coats that have accumulated are being closed out at prices absolutely so low that the entire assortment is bound to be disposed of like lightning.

Now, these Lingerie Dresses at $1.95 are in broken sizes and there's not more than one or two of a kind. Some of them are slightly soiled, but that makes little difference, as every woman knows. The Serge and Silk Dresses are fewer than the Lingeries, so if you want one of these, you must get it quickly.

There's one assortment of tan and gray Suits in small sizes that are being sold at $2.95. There's another lot of Serge Suits at $3.95. There are only a few dozen Suits altogether. If your size is among them you'll get a bargain that will tax your credibility.

Now take the Coats. There's a fair size assortment of chiffon broadcloth Evening Coats and wraps being sold at the unheard of price of $4.95. These are all beautifully satin-lined. In maxtures, covert cloth and tan and white serge, you'll find a group at $3.95.

If you want a Sport Coat, hurry: There's a handful left that are going at $1.95. Think of it! In short Novelty Coats in bright colors, cut along sport lines, you may find your size at $3.95.

Not one woman in a hundred can resist hurrying to an extraordinary sale like this. Every woman who gets fitted in a Suit, Dress or Coat may never be able to get such a bargain again in her life. CHERRY'S store is at 515 13th street, Oakland. Don't lose any time!—CREDIT.—Advertisement.

MAY PROVE FATAL

When Will Richmond People Learn the Importance of It?

Backache is only a simple thing at first;

But if you find 'tis from the kidneys;

That serious kidney troubles may follow;

That dropsy or Bright's disease may be the fatal end,

You will be glad to know the following experience.

'Tis the statement of a Richmond citizen.

Philomena M. Brier, 511 Ninth St., Richmond, says: "Dropsy, which was shown by swellings of my limbs, shortness of breath and fluttering of my heart was my most serious trouble. I suffered from severe attacks of backache, my head ached often and I had dizzy spells and a tired, worn-out feeling. Since I heard about Doan's Kidney Pills, I have used them whenever these attacks have come on me and in a short time they have fixed me up all right."

Price 50¢, at all dealers. Don't simply ask for a kidney remedy—get Doan's Kidney Pills—the same that Philomena Brier had. Foster-Milburn Co., Props., Buffalo, N. Y. —Advt.

SENIOR CLASS WILL RECEIVE FAREWELL BANQUET TONIGHT

Principal B. X. Tucker, member of the faculty and students of the Richmond high school completed final preparations today for the farewell banquet to be tendered the senior class tonight. The banquet will be served in the school gymnasium. It will be preceded by a short program participated in by the seniors. Dancing will follow. The gymnasium and school have been prettily decorated for the event.

PACIFIC COAST LEAGUE

Standing of the Clubs

	W.	L.	Pct.
Vernon	30	17	.638
San Francisco	27	21	.563
Los Angeles	23	21	.511
Portland	16	21	.432
Salt Lake	18	23	.439
Oakland	20	30	.400

Results Yesterday

Los Angeles, 6; Oakland, 1.
Vernon, 2; Portland, 1.
San Francisco-Salt Lake; rain.

NATIONAL LEAGUE

Standing of the Clubs

	W.	L.	Pct.
Brooklyn	17	9	.645
Philadelphia	18	12	.600
Boston	15	13	.536
New York	15	13	.536
Chicago	16	18	.470
St. Louis	16	19	.450
Cincinnati	15	20	.426
Pittsburg	12	20	.375

Results Yesterday

New York, 6; Chincinnati, 1.
Philadelphia, 6; Chicago, 5.
St. Louis, 5; Boston, 4.
Brooklyn, 3; Pittsburg, 2.

AMERICAN LEAGUE

Standing of the Clubs

	W.	L.	Pct.
Cleveland	22	21	.647
Washington	21	12	.636
New York	15	13	.536
Boston	16	15	.516
Chicago	14	19	.424
Philadelphia	13	18	.419
Detroit	13	19	.406
St. Louis	12	18	.400

Results Yesterday

Chicago, 4; Washington, 1.
Boston, 4; Detroit, 0.
Cleveland, 5; Philadelphia, 4.
New York, 10; St. Louis, 1.

NORTHWEST LEAGUE

Results Yesterday

Spokane, 5; Seattle, 4.
Tacoma, 7; Vancouver, 3 (first game).
Vancouver, 11; Tacoma, 4 (second game).
Great Falls-Butte; rain.

"THE SPOILERS" HERE FOR LAST TIME THIS EVENING

There are twelve reels of swift developing drama. The characters are drawn from the every day life of Americans placed in circumstances which call forth the best and worst in human nature. The photography is excellent and the staging unsurpassed so far in the moving picture world. It is a great human story told of people with rich red blood in their veins, facing supreme difficulties and fighting with sublime or demoniac fierceness as well as patience to maintain their position in the world-old struggle for power.

However, much we may cry "peace" there will always be admiration for courage, and the human heart will never cease to beat quicker with the portrayal of human passions in hot encounter. Love and hate, human rights and property rights, freedom and slavery, justice and injustice will still face each other and grapple in fierce struggle for supremacy until the millenium appears. Such a story is told in the moving picture drama "The Spoilers" which will be shown at the Richmond theater for the last time tonight.

S. F. PRIEST SPEAKS AT ST. MARK'S CHURCH

Rev. Father Richard Collins of San Francisco addressed a large audience at St. Mark's Catholic church last evening. In attendance at the lecture were children of the Mary sodality and the Sodality of St. Imelda. Father Collins is head of the League of the Cross cadets in San Francisco.

CALIFORNIA TOWEL SUPPLY CO.

Towel service furnished offices barbers and bars. We supply coats and aprons. We furnish the supply—you use it. Cheaper than buying your own. Branch office, Record-Herald building, telephone 70. Telephone your order and the man will call on you.

CLASSIFIED ADS

Too Late To Classify

FOR SALE—Two cylinder Maxwell delivery car. Address John Lund, 510 Barrett avenue. m25-6t.

WILL ENTERTAIN FRIDAY CLUB

Mrs. W. T. Helms, wife of the city superintendent of schools will entertain the members of the Friday Afternoon club at her Sixth street home tomorrow afternoon.

TACOMA, May 25.—The huge plant of the St. Paul Lumber company is on fire.

Saturday Specials

High In Quality Low In Prices

PRIME RIB ROAST BEEF	17 1-2¢ Per Lb.
PORTERHOUSE ROAST	20¢ Per Lb.
PORTERHOUSE STEAK	20¢ Per Lb.
SIRLOIN STEAK	19¢ Per Lb.
ROUND STEAK	19¢ Per Lb.
BOILING BEEF	12 1-2¢ Per Lb.
BEEF STEW	12 1-2¢ Per Lb.
LEG PORK	16 1-2¢ Per Lb.
SHOULDER OF PIG PORK	15¢ Per Lb.
PORK CHOPS	20¢ Per Lb.
SPARE RIBS	16¢ Per Lb.
2 LBS PRIMROSE BUTTER	70¢
2 LBS. EDGEWOOD BUTTER	65¢
FRESH EGGS	55¢ for 2 Doz.
BACON	25¢ Per Lb.
HAMS	21¢ Per Lb.
CHICKENS	22 1-2¢ Per Lb.
2 LBS. PURE LARD	35¢
COMPOUND LARD	Per Lb. 15¢
ALL SAUSAGES	15¢ Per Lb.

WE HAVE PLENTY OF NICELY DRESSES CHICKENS AND DUCKS AT THE RIGHT PRICE. COME IN AND GET ONE FOR YOUR SUNDAY DINNER.

INDEPENDENT MARKET

718 Macdonald Avenue

DEATSCH & LANCASTER, Proprietors

less bother

with the carburetor if you use a straight-distilled, unmixed gasoline—every drop the same

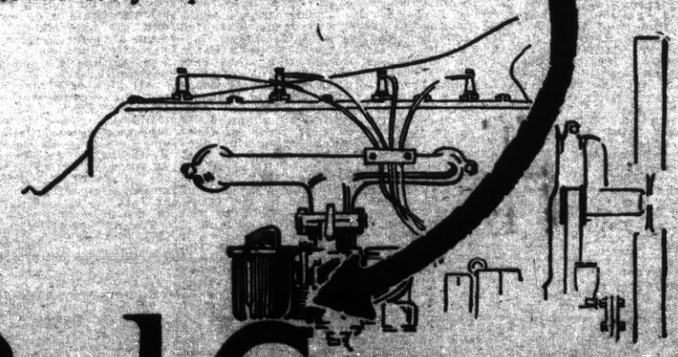

Red Crown

the Gasoline of Quality

won highest Exposition awards for carbureting qualities, for purity, and uniformity.

Dealers everywhere and at our SERVICE STATIONS

Standard Oil Company
(California)

RED CROWN GASOLINE

Use ZEROLENE, the Standard Oil for Motor Cars